



VectorVest UK

Master Investor

2017

VectorVest

Disclaimer

- The VectorVest Program ("the System") which we promote is not intended to provide you with specific or personalized advice. In all circumstances where you are looking to apply the System to your own personal needs you should consider whether you should first seek advice from a suitably qualified investment professional.
- Figures and information provided refer to the past and past performance and are not a reliable indicator of future results. Where stocks are quoted in foreign currencies, returns may increase or decrease as a result of currency fluctuations. In the event that you, as a recipient of this presentation, have any doubts as to the suitability of the investments or services promoted you should seek advice from a suitably qualified investment professional.
- You should be aware that the value of shares and other stocks may rise or fall. The rules on tax can change, and these changes may have an influence on the effectiveness of the System in the future. It is for you, as the tax payer, to assess the System's effectiveness throughout the process. Some assets are more readily realizable than others, and you should bear in mind that it may be difficult to deal in or obtain reliable information about their value. You should always take account of dealing charges. In addition to any initial charge quoted there may also be a bid/offer spread or dilution. Investments in options and other forms of derivatives may expose you to a higher degree of risk given market circumstances relative to other forms of quoted investments.
- The System even if used in its entirety, cannot be guaranteed to provide specific returns in the short, medium or long term and you should bear in mind that individual securities may and can fluctuate considerably in value from day to day. The System has been designed without any reference to the specific interests of a particular investor. We reiterate, when using the System, you must take into account your own specific needs and liabilities.
- The System is provided for UK clients only. This financial promotion has been approved by European Financial Publishing Ltd trading as VectorVest UK which is authorized and regulated by the Financial Services Authority under Register No 543038. European Financial Publishing Limited is a company incorporated in Scotland under Company Number SC357322 with its registered address at Exchange Tower, 19 Canning Street, Edinburgh EH3 8EH.

Agenda

Welcome

The VectorVest System

Timing the London Market

Trading price and earnings momentum

The VectorVest Edge

At VectorVest we combine

1. The fundamental position of a share with
2. The technical position of a share with
3. The technical position of the overall market

When all three are in sync then the future can be determined with a certainty that's unusual for this line of work.

Try VectorVest for 5 weeks

Full access to VectorVest UK and VectorVest USA for 5 weeks ...5.95 pounds

Then 44 pounds per month on a month by month basis.
If I cannot make you money stop at any time.

www.vectorvest.co.uk or step past our stand

This includes full access to the 5 week VectorVest quick start course and the VectorVest University.

Every Investor Should Know

What a Share is Really Worth,
How Safe it Is,
and
When to Buy, Sell or Hold.

Relative Value

An Indicator of Long-Term Price Appreciation Potential

*Price, Value, Earnings Growth, AAA Corporate Bond Rates
and Risk are used to compute Relative Value.*

Relative Safety

An Indicator of Risk

*Consistency and Predictability of Financial Performance
are the Primary Factors in Assessing Relative Safety.*

Relative Timing

An Indicator of Short-Term Price Trend

*The Direction, Magnitude and Dynamics of Price History
are used to determine Relative Timing.*

VST-Vector

The Master Indicator

VST-Vector combines RV, RS and RT into a single comprehensive indicator. This combination incorporates fundamental as well as technical analysis.

Stop-Price

An Indicator of When to Sell or Cover a Position

*An adjusted 13-Week Moving Average of Closing Prices is
used to compute Stop-Price.*

Buy, Sell or Hold Criteria

Buy (1) Price > Stop Price, (2) VST > 1, (3) RT > 1
and (4) Price must be diverging away from
Stop Price

Sell Price < Stop Price

Hold Price > Stop, but any of the other three
factors needed to receive a Buy are not met.

VectorVest

Timing the London Market for Consistent Profits

VectorVest

The secret to making consistent profits in shares is to:

Buy Rising Shares in Rising Markets,
Sell Falling Shares in Falling Markets

Timing the Market

VectorVest has been Timing the Market for over 20 years and has perfected several systems that identifies market trends with accuracy and precision.

We have long term systems for investors and short term systems for traders

Timing the Market

VectorVest

**All systems are totally rule based and
NO subjective input is required.**

- Price of the VectorVest Composite
- Breadth of the VectorVest Composite (Buy/Sell ratio)
- Momentum or (RT) of the VectorVest Composite.

Timing the Market

Short term trading systems (Primary Wave) based around short period ROC of Price, Momentum and Breadth.

Longer term systems (Underlying trend) based around a longer period ROC of Price, Momentum and Breadth.

Timing the Market

To minimise chart watching for those on the move the trends are coded simply

As I write the trend on the LSE is Up/UP

This means the Primary Wave is Up and the Underlying trend is UP.

This is reported on the front page of VectorVest each trading day.

Underlying trend is used by position traders.

VectorVest Home page

VectorVest 7 UK - End Of Day

Welcome Home Timing Viewers Graphs UniSearch BackTester Portfolios Views Training Tools

VectorVest at a Glance Market Close on 3/16/2017

Tracking 2,173 stocks

Buy	Sell	Holds
668	292	1,213
(30.7 %)	(13.4 %)	(55.8 %)

VVC/UK Price: 394.81p BSR: 2.29
VVC/UK RT: 1.06 MTI: 1.44

Market Timing Gauge Market Close on 3/16/2017

The Color Guard is Mildly Bullish

VectorVest advocates buying safe, undervalued stocks that are rising in price at this time.

Top VST Stocks Market Close on 3/16/2017

Company Name	Symbol	Price	Change	% Change	VST
Headlam Group	HEAD.L	644.00	4.50	0.70 %	1.45
Games Worksh	GAW.L	955.00	5.50	0.58 %	1.44
Clarkson Plc	CKN.L	2,820.00	20.00	0.71 %	1.43
Caledonia Inve	CLDN.L	2,805.00	0.00	0.00 %	1.43
Hochschild Mini	HOC.L	291.40	23.20	8.65 %	1.42

Color Guard Market Close on 3/16/2017

Date	Price	RT	BSR	MTI	Trend	Cal
Mar 16	394.813 (Y)	1.06 (Y)	2.29 (S)	1.44	UpUp	C/U
Mar 15	393.447 (S)	1.06 (Y)	2.21 (Y)	1.44	UpUp	C/U
Mar 14	393.360 (Y)	1.06 (Y)	2.12 (Y)	1.44	UpUp	C/U
Mar 13	393.543 (S)	1.06 (Y)	2.42 (Y)	1.44	UpUp	C/U
Mar 10	393.110 (S)	1.07 (Y)	2.43 (Y)	1.43	UpUp	C/U

Top RT Sectors Market Close on 3/16/2017

Sector Name	Price	Change	% Change	RT
Pollution Control	281.63	1.21	0.43 %	1.26
Metal Products	758.34	0.25	0.03 %	1.23
Building	627.88	1.76	0.28 %	1.21
Personal	1,933.46	5.08	0.26 %	1.20
Instruments	878.13	0.30	0.03 %	1.19

Top RT Industries Market Close on 3/16/2017

Industry Name	Price	Change	% Change	RT
Retail (Auto Parts)	806.50	7.00	0.88 %	1.50
Metal Prds (Pipe/Fab/Mis)	437.65	1.09	0.25 %	1.35
Internet (Software)	229.66	-2.74	-1.18 %	1.33
Internet (E:Commerce)	174.78	-0.08	-0.05 %	1.31
Instruments (Measuring)	2,243.00	8.33	0.37 %	1.30

Strategy 3/16/2017 EOD

STRATEGY: British stocks closed higher today as investors responded positively to the U.S. interest rate hike. With one green light and an UpUp situation:

Prudent Investors may buy stocks long if the market is rising.

Aggressive Investors and Traders should play the market as it develops with a bias to the upside.

Dashboard

Alerts

7:10 PM 3/17/2017

VectorVest Composite UK



VectorVest Composite OB/OS



Overbought/Oversold MTI levels

At a MTI of < 0.65 there is a strong probability of a bounce/trend change

At a MTI of > 1.5 the market invariably pulls back.

At the last low the MTI < 0.65 and showing bullish divergence with price.

At the last high the MTI > 1.5 and showing bearish divergence with Price.

Overbought/Oversold BST

Buy/Sell > 4 overbought

Buy/Sell < 0.3 oversold

Value Momentum trading

I will illustrate how to find candidates for trading with momentum of both price and earnings.

Turtle Value Unisearch

VectorVest 7 UK - End Of Day

Welcome Home Timing Viewers Graphs UniSearch BackTester Portfolios Views Training Tools

Searches

- iripie uerta stocks
- Turnaround Candidates
- turtle ft100
- Up, Up and Away
- Use The Rules Long
- Use The Rules Long IG
- Value and Price Rising, New Buy
- Value Babies
- Vector + Vector
- Vern's Vultures
- Vern's Vultures - Dn
- VST Giants
- VST Mighty Mites
- VST Rockets
- wfi
- wfi div
- wfi vst
- WFI VST SORT

Comments

sort rv

Dashboard

Alerts 12

turtle ft100

RV DESC, Symbol ASC Top 50 Return: Stocks QuickTest Top: 10 Graph Selected QuickFolio Top: 1

Run Search 2/14/2017

Parameters

Date/Time	Parameter	Operator	Value
Time of Search	Stock High - (Day's High)	New High	over 13 weeks (end of day data)
Time of Search	Stock Value/Price	>=	1.2

Run a Search to Display Results

4:37 PM 2/15/2017

Turtle Value results

VectorVest 7 UK - End Of Day

Welcome Home Timing Viewers Graphs UniSearch BackTester Portfolios Views Training Tools

Searches

- Sweet Spot
- Teeny Boppers
- The Comeback Kids - DR
- Thelma options
- Thornton's Thunder
- Timsons Tigers
- Top 20 Newbies
- Top VST-Vector Stocks
- Top VST-Vector Stocksm
- Traders Alert
- Triple Delta Stocks
- Turnaround Candidates
- turtle ft100**
- Up, Up and Away
- Use The Rules Long
- Use The Rules Long IG
- Value and Price Rising, New Buy

Comments

sort rv

Dashboard Alerts 1

turtle ft100

RV DESC, Symbol ASC Top 50 Return: Stocks QuickTest Top: 10 Graph Selected QuickFolio Top: 1

3/16/2017

Run Search

Parameters

	Date/Time	Parameter	Operator	Value
▶	Time of Search	Stock High - (Day's High)	New High	over 13 weeks (end of day data)
*	Time of Search	Stock Value/Price	>=	1.2

.....

Company	Symbol	Value/Price	Exch.	Price	%PRC	Change (p)	Value	R	RS	RT	CI	VST	REC	Stop	GRT
Schroder Inc Gr Fd	SCF.L	1.66	L	287.00	+0.70	+2.00	475.93	1.67	1.19	1.17	1.32	1.34	B	267.33	34
Fidelity Jap Val Plc	FJV.L	1.64	L	109.75	-0.23	-0.25	179.89	1.51	0.98	1.22	1.44	1.24	B	102.54	28
Polymetal International Plc	POLY.L	1.56	L	987.50	+3.78	+36.00	1,541.	1.50	0.80	1.36	0.92	1.25	B	909.92	33
Swallowfield Plc	SWL.L	1.47	A	367.50	+2.80	+10.00	538.51	1.50	1.04	1.35	1.70	1.30	B	319.95	27
Paysafe Grp	PAYS.L	1.41	A	456.70	+0.26	+1.20	643.50	1.49	0.86	1.57	0.63	1.35	B	405.65	34
Phoenix Group Holdings	PHNX.L	1.40	L	798.50	+0.25	+2.00	1,121.	1.47	0.80	1.24	0.74	1.19	B	745.02	27
Glaxosmithkline Plc	GSK.L	1.38	xL	1,690.	+0.48	+8.00	2,326.	1.44	1.17	1.22	0.97	1.27	B	1,551.	16
Communis Plc	CMS.L	1.31	L	55.00	+1.38	+0.75	72.03	1.42	0.84	1.72	0.63	1.39	B	48.36	23
OneSavings Bank	OSB.L	1.33	L	403.80	-3.70	-15.50	536.71	1.40	1.02	1.40	1.16	1.29	B	359.78	18
Kainos Grp	KNOS.L	1.46	L	226.00	+3.79	+8.25	329.26	1.39	0.94	1.25	0.80	1.20	B	203.82	18
TT Electronics Plc	TTG.L	1.24	L	189.00	+3.85	+7.00	235.23	1.39	0.99	1.58	0.70	1.35	B	162.04	20
Eurocell PLC	ECEL.L	1.32	L	217.50	+1.16	+2.50	286.09	1.38	0.96	1.53	0.91	1.32	B	189.63	17
Perpetual Inc&GR Inv	PLI.L	1.25	L	379.20	+0.58	+2.20	475.03	1.35	0.89	1.16	0.64	1.14	H	356.01	21
Mothercare Plc	MTC.L	1.31	L	126.00	-0.79	-1.00	165.49	1.34	0.93	1.27	0.42	1.19	B	112.76	21
Schroders NV	SDRC.L	1.34	L	2,352	+1.42	+33.00	2,144.	1.33	1.40	1.19	1.20	1.31	B	2,130	2

.....

VectorVest

Swallowfield

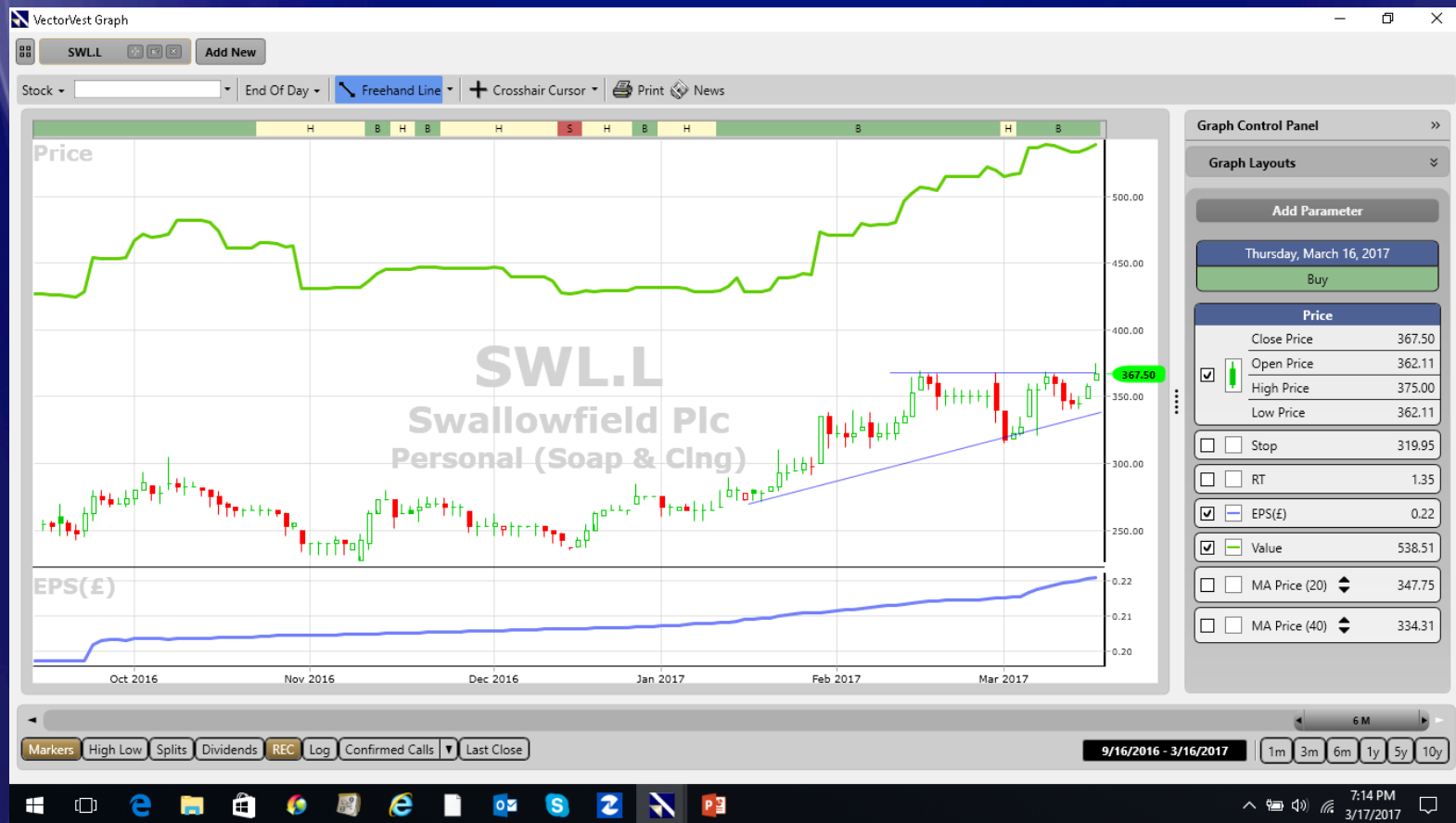

Morgan Sindall



Galliford Try



Mondi

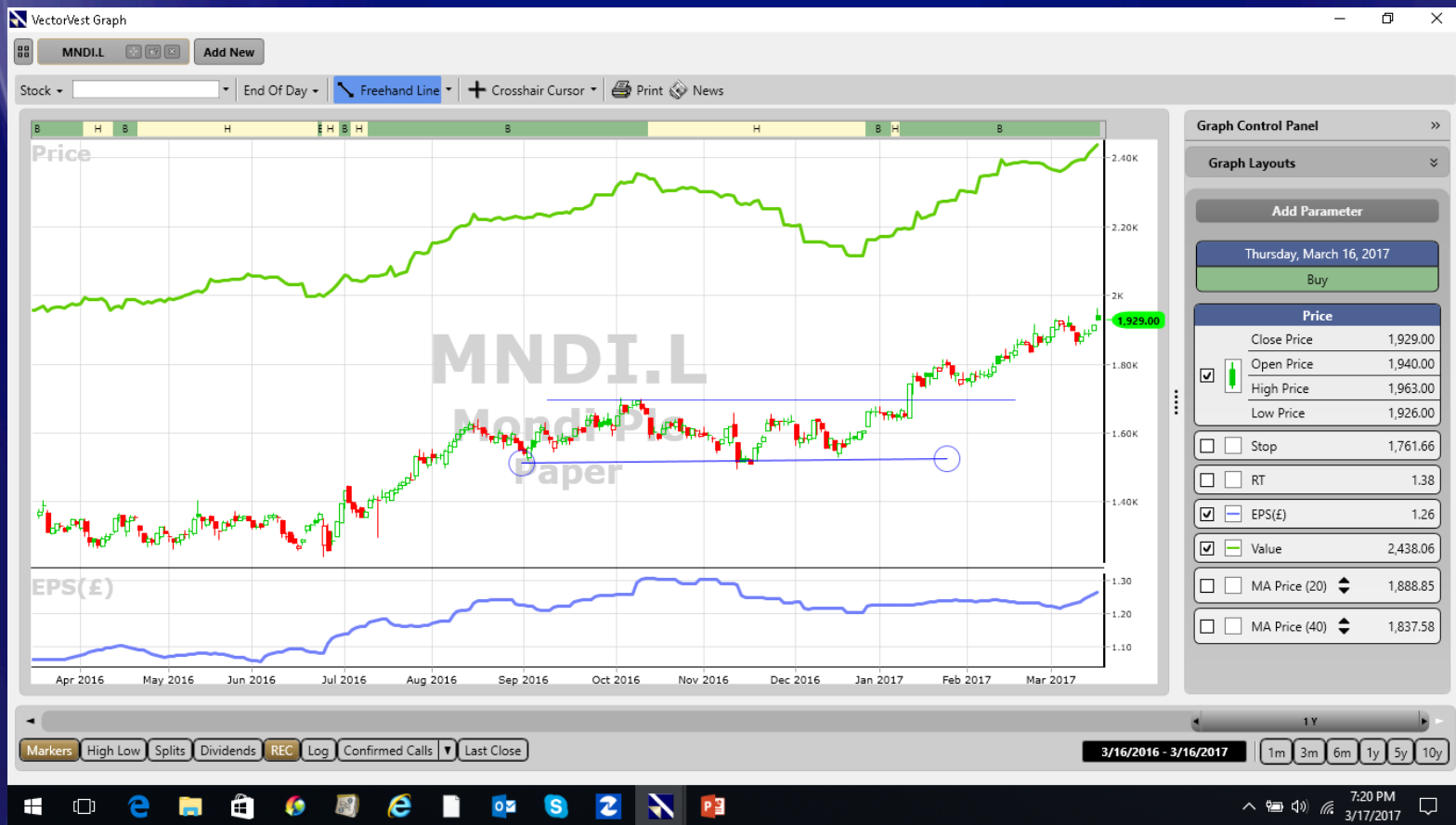

Sopheon

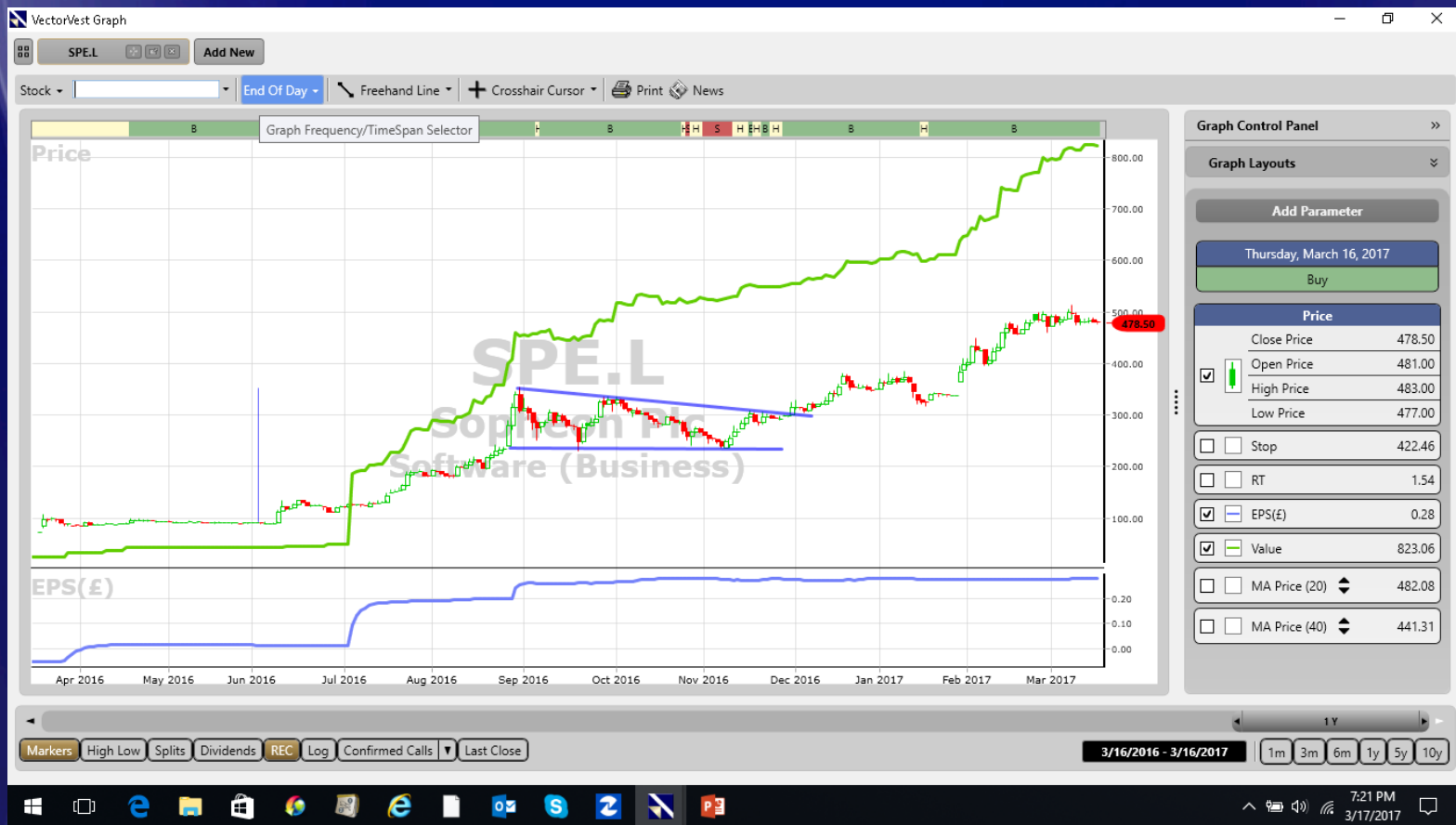

Gleeson



Try it for yourself

Full access to VectorVest UK and VectorVest USA for 5 weeks ...5.95 pounds

Then 44 pounds per month on a month by month basis. If I cannot make you money stop at any time.

www.vectorvest.co.uk or step by our stand

This includes full access to the 5 week VectorVest quick start course and the VectorVest University.

VectorVest

Important Numbers

Customer Service

Telephone: 0-800-014-8974

Email: support@vectorvest.com

Dr. David Paul

david.paul@vectorvest.com